

## PRODUCT SPECIFICATIONS

- OVERALL ASSEMBLED DIMENSIONS**  
HEIGHT- 10.2CM (4") WIDTH- 31.8 CM (12 1/2") DIA.
- 2 LIGHTS:** CANDELABRA BASE PHENOLIC E-12 SOCKETS. SUPPLY WIRE MIN. 15.2 CM (6") AWG. 18, 105°C.
- GLASS BOWL:** FAUX ALABASTER, 5 MM THICK, 30.2 CM (11 7/8") DIA. x 5.7 CM (2 1/4") HIGH.
- PAN DETAILS:** WHITE PAINTED STEEL, 1 MM THICK, 24.8 CM (9 3/4") DIA. x 1.9 CM (3/4") HIGH. (3) METAL BRACKETS ARE USED TO HOLD GLASS BOWL IN PLACE. (2) BRACKETS ARE HELD IN PLACE BY SCREWS AND (1) IS HELD WITH A SPRING LOADED MECHANISM. (2) INSULATION PADS ARE PROVIDED, A 1.3 CM (1/2") THICK x 23 CM (9") DIA. IS LOCATED INSIDE OF PAN. THE OTHER PAD IS LOCATED BENEATH THE LAMP SOCKETS AND IS 4 MM THICK x 15 CM (5 7/8") DIA.

- LABELS:** UL, CSA OR CUL, MANUFACTURING DATE, MODEL #, COUNTRY OF ORIGIN LABELS AND RELAMPING LABEL FOR 60 WATTS PROVIDED ON ONE SOCKET.

### PACKAGING AND SHIPPING DETAILS

- THE GLASS BOWL AND PAN ARE DISASSEMBLED FOR SHIPPING. EACH PIECE IS WRAPPED IN PLASTIC. THE GLASS BOWL IS PLACED IN A SEPARATE CARDBOARD CARTON.
- HARDWARE PACK #002 IS PROVIDED. ALL PARTS ARE SECURED SO THEY CAN NOT MOVE DURING SHIPPING.
- THE CARTON IS MADE OF DOUBLE WALL, CORRUGATED CARDBOARD. THE INNER PACKING IS DIE-CUT CARDBOARD SUFFICIENT TO PROTECT AND SECURE THE FIXTURE AND MUST PASS THE SPECIFIED DROP TEST REQUIREMENTS. THE EXTERIOR SURFACE IS BROWN.
- EACH CARTON SHALL BE PRINTED WITH A LINE DRAWING AND THE KENROY HOME NAME AND LOGO, MODEL NUMBER, SKU NUMBER AND FINISH, EACH CARTON SHALL BE PROVIDED A UPC LABEL. THE UPC BAR CODE AS FOLLOWS: WB=053392035815, STL=053392035808, BNI=053392045487. MASTER CARTON IN QUANTITIES OF (4) PROVIDED WITH 12 of 5 BAR CODE AS FOLLOWS: WB=10053392035812, STL=10053392035805, BNI=10053392045484.

### OTHER DETAILS

- A GROUND WIRE IS PROVIDED. IT IS SECURED BENEATH A SCREW ON THE PAN.
- ALL VISIBLE METAL PARTS ARE MADE OF STEEL.
- MODEL 90672 ASSEMBLY AND INSTALLATION INSTRUCTIONS ARE TO BE PACKED WITH EACH FIXTURE.
- DIMS OF BOX: 73.7 CM (29") LENGTH x 36.8 CM (14-1/2") WIDTH x 38.74 CM (15-1/4") HEIGHT.
- NET WEIGHT: 18.48 LBS. GROSS WEIGHT: 30.58 LBS.
- ASSEMBLY TIME: 15 MINUTES.
- THE UL NUMBER IS E186084.

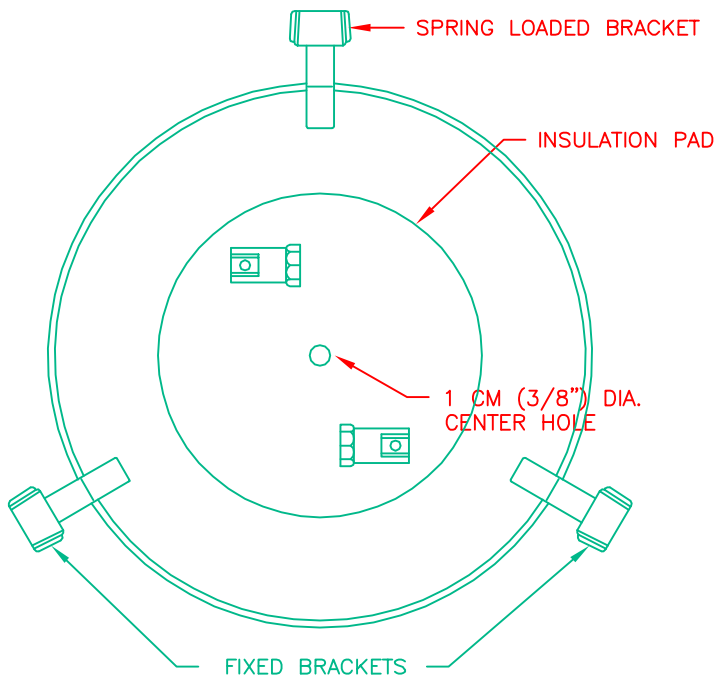

**PLAN VIEW PAN**

**KENROY HOME**  
11660 CENTRAL PARKWAY  
JACKSONVILLE, FL. 32224  
PHONE: 904-642-4340  
FAX: 904-642-4150

THIS DOCUMENT AND THE INFORMATION THAT IT DISCLOSES IS THE EXCLUSIVE PROPERTY OF KENROY HOME. ANY REPRODUCTION OR USE OF THIS DRAWING IN PART OR IN WHOLE, WITHOUT THE EXPRESS CONSENT OF THE PROPRIETOR IS PROHIBITED. © 1998 KENROY HOME.

DATE: 6/15/98 SCALE: NONE DRAWN BY: TVL

REFERENCE: 2 LT. MONARCH FLUSH MOUNT

REVISION DATE:  
11/4/98 TVL

REVISION DATE:  
2/25/99 TVL

REVISION DATE:  
remove B/W label 06/01/06

APPROVAL:  
5/05/08 add parts NO.

MODEL #:

**90672**

FINISHES:  
STL, WB, BNI

PAGE: 1 OF: 1